

XIV Appendix1. MEMS Academy Staff Public Roster *as of November 2012-2013.***Academy State and Regional Directors (ASD & ARD)**

Academy Regional Directors (ARD) No Longer Valid See New Title and description
The regional map will stay in place for administrative purposes only.

Academy Advisory Staff: These Staff Members are appointed by the Commandant or Dep. Commandant. Since the Regional Director have not been productive in this capacity, These staff members will act as mentors and advisors to State Director on an, as need basis. They will act as information and problem solving resources only to ASD's. They answer to the MEMS Academy Command Staff only. **Advisory Staff will no longer be over the State Directors. They are advisors only.**

Academy State Directors (ASD) Are appointed by the State Commanding General or Upon request by the MEMS Commandant, they coordinate and provide logistical support for the MEMS program within a designated state or area. ASDs process applications from their areas and may instruct and/or proctor students. ASDs approve award of MEMS credentials and issue MEMS certificates, i.e., Basic, Senior and Master MEMS, and Flashes.

Special Instructions for ASDs:

You may appoint your own state staff i.e. Dep. State Directors, Instructors, Proctors, and unit representatives. These Staff members must be at least a Senior MEMS. To avoid processing problems in the future these staff members must be approved just like the state directors etc. These staff members should have the authority to certify members at the Basic and Senior MEMS Levels. However, Only the ASD can Certify Master MEMS. Records should not be decentralized. All Certifying Document should be given to the ASD. (**This is an Option for all State Directors**). If you have a successful program in place, don't change it.

Special Note: Those states that have been deactivated will have to go through the Commandant or Dep. Commandant for Certification until they are reinstated, and they are SGAUS members.

Commandant**CSM Tim White**

timwhite_sr@comcast.net

ALABAMA

COL Robert Clark

Robert.j.clark@us.army.mil**ALASKA**

Vacant

CALIFORNIA**SGM Fred Tredy (CA) (Deputy Commandant for Operations)****submarine582@verizon.net****GEORGIA**

CW4 Lloyd Garrard, ASD

lloydgarrard@me.com

lloyd.garrard@us.army.mil

INDIANA/Commandant

CSM Timothy J. White, ASD
timothy.white4@us.army.mil

MARYLAND

CW2 J. Eric Drummer ASD
jedrum59@yahoo.com

MASS Defense Force

LTC Charles McCarthy
cmccarthy@csc.com

Michigan/Midwest ARD

CW3 Gordon Karlake, ASD
gordonkarlake@gmail.com

MISSISSIPPI

CPT John S. Brown, ASD
jsb911@cableone.net

NEW JERSEY

CW3 John Molner, ASD
jmolner@gmail.com

NEW MEXICO

Maj. Ira Salmon
Ira.Salmon@mssn.edu

NEW YORK

Maj. Louis Nock
nockguard@hotmail.com

OHIO

SGM John Ball
john.ball@ohmr.ohio.gov

Ohio Naval Militia

Todd Waddell

waddellt73@gmail.com

OREGON

COL Norman Stewart, Acting ASD
nwsos@comcast.net

PUERTO RICO

Col. Jesus "Nesty" Delgado
jesus.delgado@prsairforce.us

SOUTH CAROLINA

SGT Kelly Pounds

kelly.pounds@sq.sc.gov

TENNESSEE
Vacant TBA

TEXAS
CPT (TX) Michael von Wupperfeld
memsacademey@txsg.state.tx.us

VERMONT
TO BE APPOINTED – until then, contact MAJ Ira Salom, Acting ASD
Ira.Salom@mssm.edu

VIRGINIA
CW2 Steve Dishman
dishmsr@ci.danville.va.us

WASHINGTON (State)
CSM Brewer
cbrewer1@comcast.net

Washington D.C. (Provisional)
LTC Victor Metta
victorcm@aol.com

Select MEMS Academy Liaison and Staff Officers:

AMERICAN CADET ALLIANCE
George Berghorn, Liaison Officer
berghorn@msu.edu

JUNIOR R.O.T.C.
WO1 C. David Cauble, Liaison Officer (TX)
caubletxsg@paxway.com

MEDICAL RESERVE CORPS
CPT Mark Ottens, Liaison Officer (TX)
Mark.ottens@centurytel.net

TOWSON UNIVERSITY
COL H. Wayne Nelson, Liaison Officer (MD)
waynelmaj@aol.com

ACADEMY J.A.G.
COL Eugene F. Rogers, (SC)
rogers@rtt-law.com

DEPUTY COMMANDANT
LTC Charles Law (VA) (Ret)
charles.law@catawba.dmhmrzas.virginia.gov

Past COMMANDANT/PR/INTERNATIONAL MEMS PROGRAM
LTC Roger Higby, (CA)
combatncoic@aol.com

Founder/First Commandant

LTC (WA) George H. Heart, Ret.
613heart@gmail.com

Civil Authority Southern States

Christopher Earp (TX)
gunslinger40@me.com

Civil Authority Northern States

Anthony Lamb, (KS)
alamb@sedgwick.gov

East Coast Advisor

LTC George Heart
613heart@gmail.com

West Coast Advisor

Maj. Higby
combatncoic@aol.com

USAE

Col. Ricky Clay
ricky.clay@armyexplorers.us

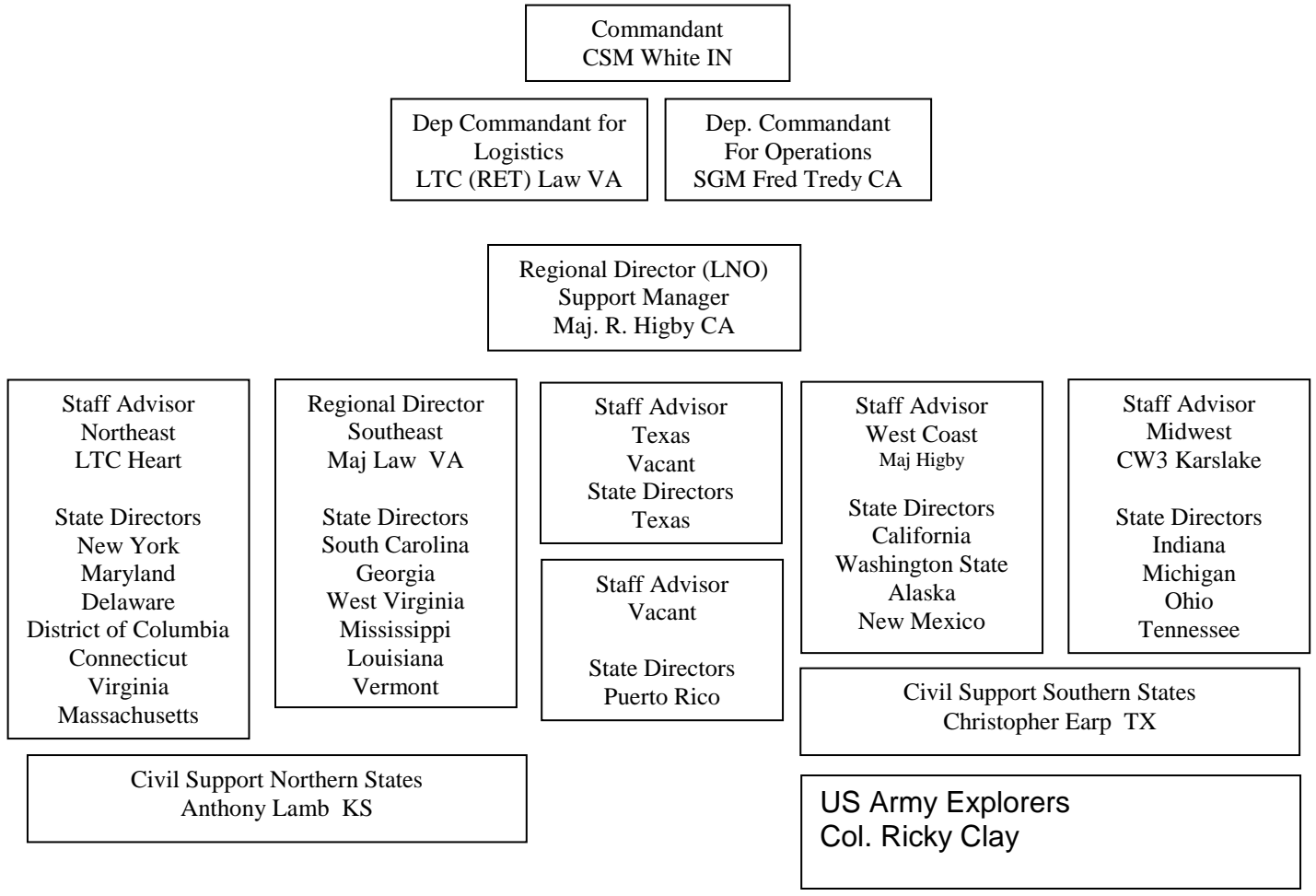

**State Guard Association of the United States
Military Emergency Management Specialist Academy
Application for Enrollment**

Check one: Basic Senior Master SGAUS Member Exp.Date: _____

Prior MEMS Certification (if applicable): _____

Full Name and

Rank: _____

Mailing Address: _____

City, State and Zip Code: _____

Home Phone: () _____

Cell Phone: () _____

Work: () _____

Email Address: _____

Military Unit (if applicable) _____

Contact information for CO or

Supervisor: _____

Civilians Only: Agency and Address:

Participation in the MEMS Academy is Free for SGAUS members: The MEMS Academy charges non-SGAUS members Associate Member Fees to defray program costs. The participation fee for Non-SGAUS members is twice the annual fees for civilian members of SGAUS.

Participants must attach the following documents to this application, Transcripts, Certificates, Bio (if Applicable), practicum, and any further documents to show completion of the MEMS level you are applying for. These documents will then be mailed to your State Director or Civilian Director for verification and issuance of your MEMS Certification.

As a condition of participation I certify that all the information contained in this application and attached documents are correct and complete to the best of my knowledge.

I have read the MEMS Student Handbook, and I am in compliance with all the requirement of the MEMS Level I am applying for.

Your Signaure: _____ Date: _____

Supervisor Verification: _____

MEMS/FEMA Reciprocity

By order of the Executive Board of the State Guard Association of the United States, this document is being produced to establish the Guidelines for that reciprocity. Reciprocity will be based only on the guidelines established in this document. This document will outline the Basic, Senior and Master MEMS Qualifications for those employees of the FEMA, SEMA or Equal.

Basic Qualification:

- a. Must have an Associate's Degree or Bachelor's Degree in Homeland Security or Emergency Management as a specific Major.**
- b. Complete all the ICS Courses outlined in the MEMS Basic program or the CEM program.**
- c. Be a SGAUS member**
- d. Practicum will be waived if they have at least 5 years of experience.**

Senior Qualification:

- a. Have at Least a Bachelor's Degree in Homeland Security or Emergency Management as a specific major.**
- b. Have Completed the CEM Program, the Courses outlined in the MEMS Senior Course or the Emergency Managers program at EMI, Emmitsburg, MD.**
- c. Be a SGAUS member**
- d. Practicum will be waived with 10 Years experience.**

Masters Qualified:

- a. Master's Degree in Homeland Security or Emergency Management as a specific Major**
- b. Must have been involved in at least 3 Full Scale Exercises**
- c. Complete the Courses outlined in the MEMS Masters Program, Complete the Emergency Managers Course at EMI, Emmitsburg, MD**
- d. Be a SGAUS member**
- e. Practicum waived with 15 years experience.**